Transcription Marc Lemonnier

Trad Grèce

Misirlou

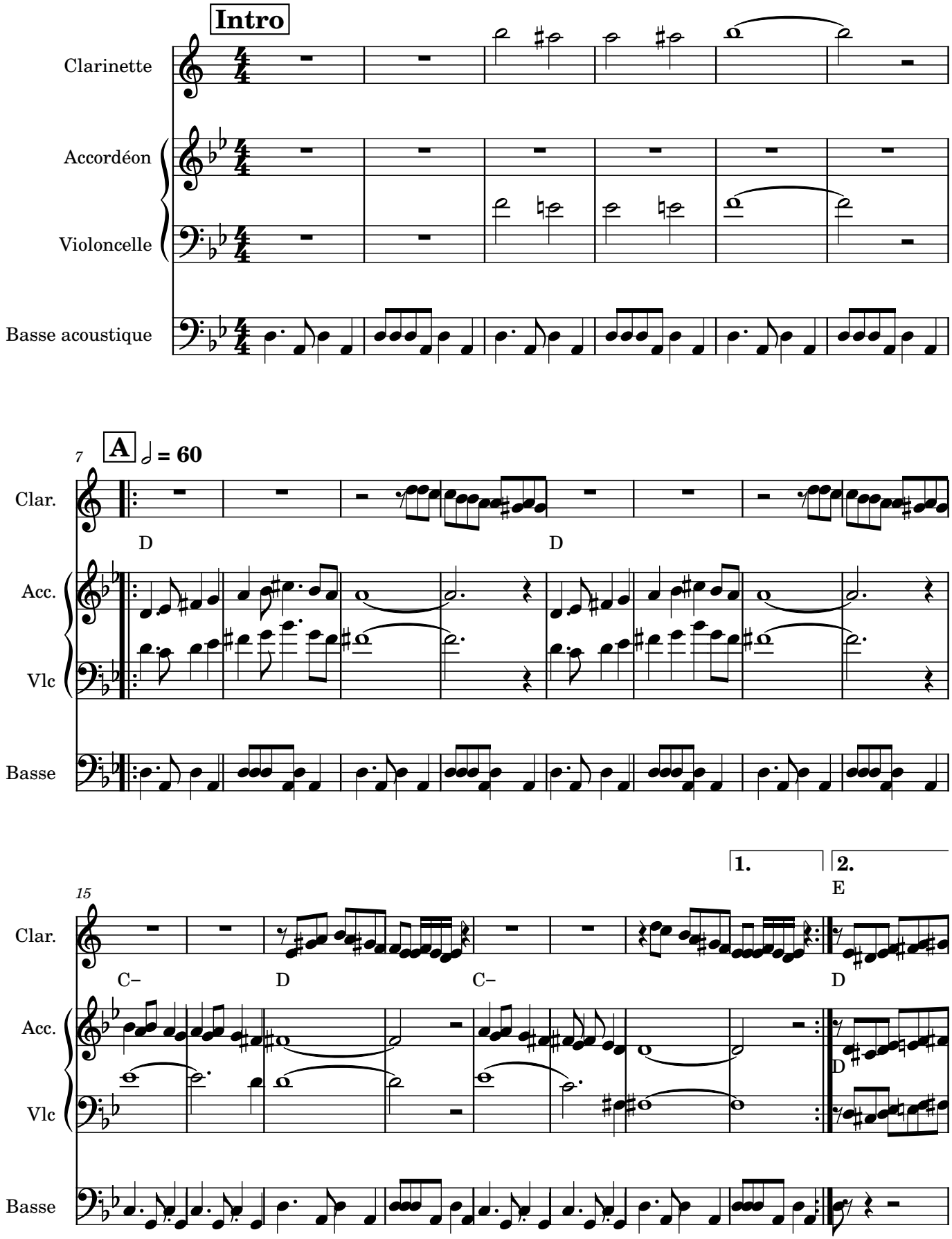

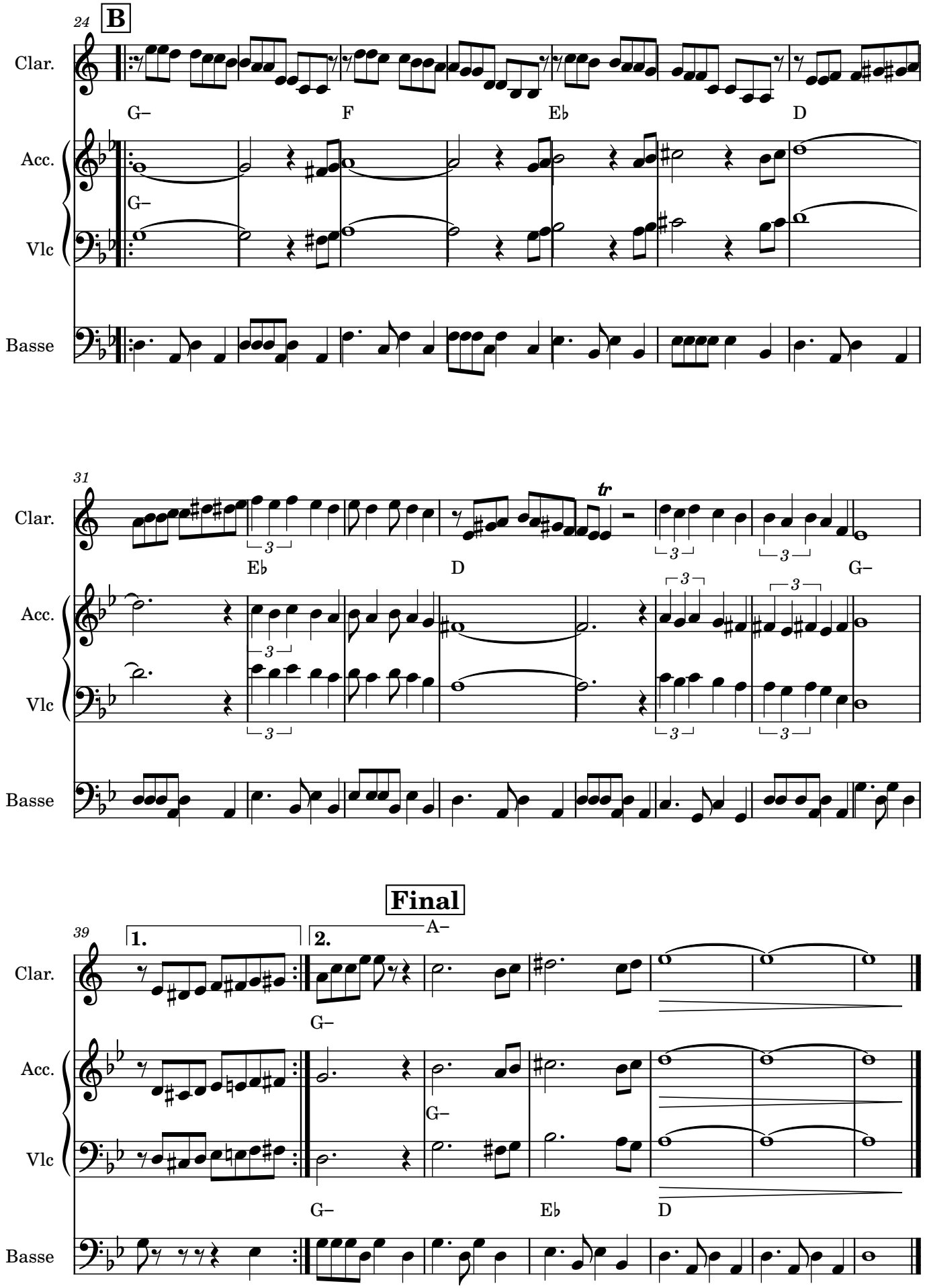
24
B
Clar.
Acc.
Vlc
Basse
G–
F
E♭
D
31
tr
3
E♭
D
G–
Final
39
1.
2.
A–
G–
G–
E♭
D