Transcription Marc Lemonnier

Trad Serbie

Milin Turki

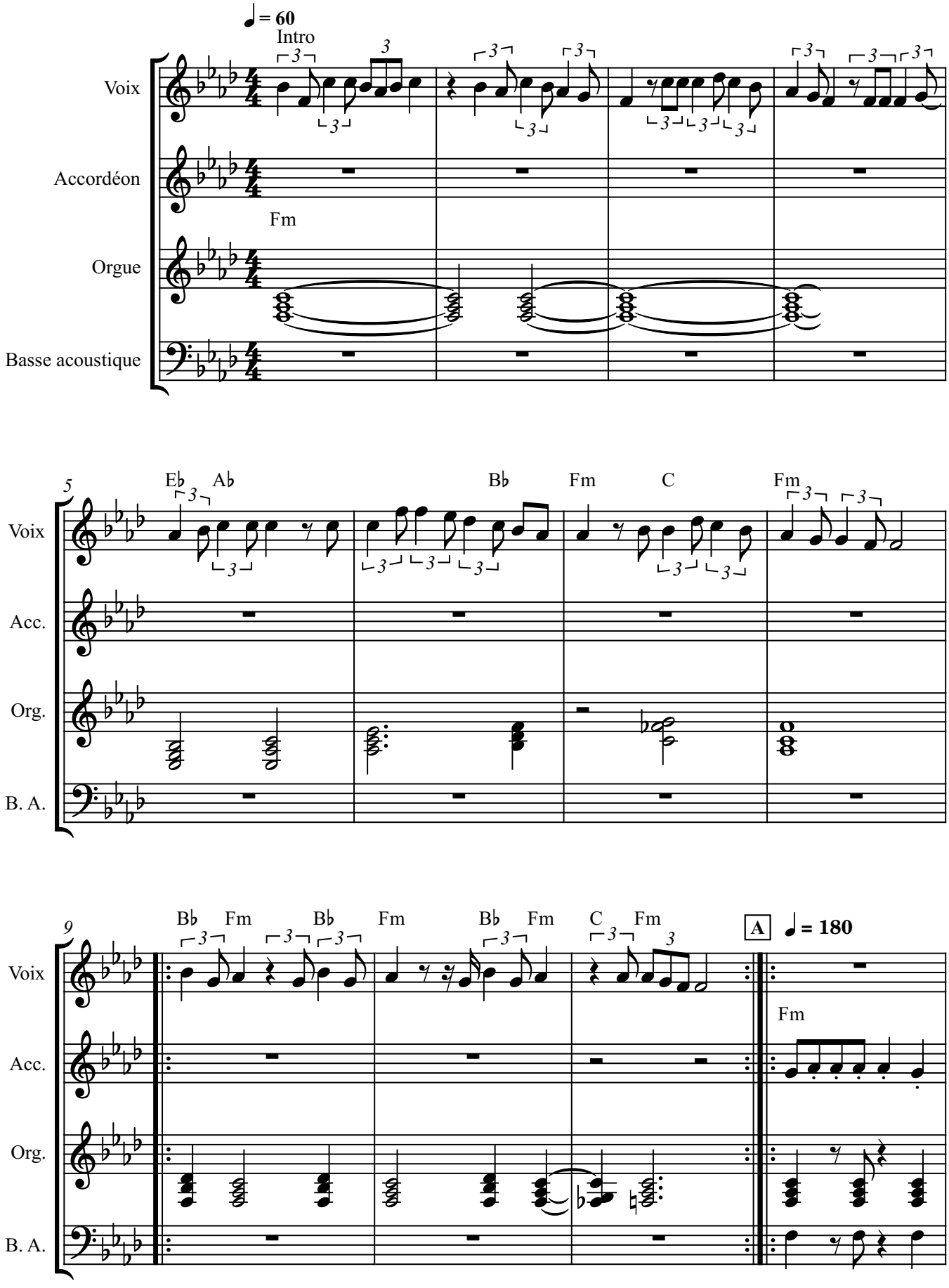

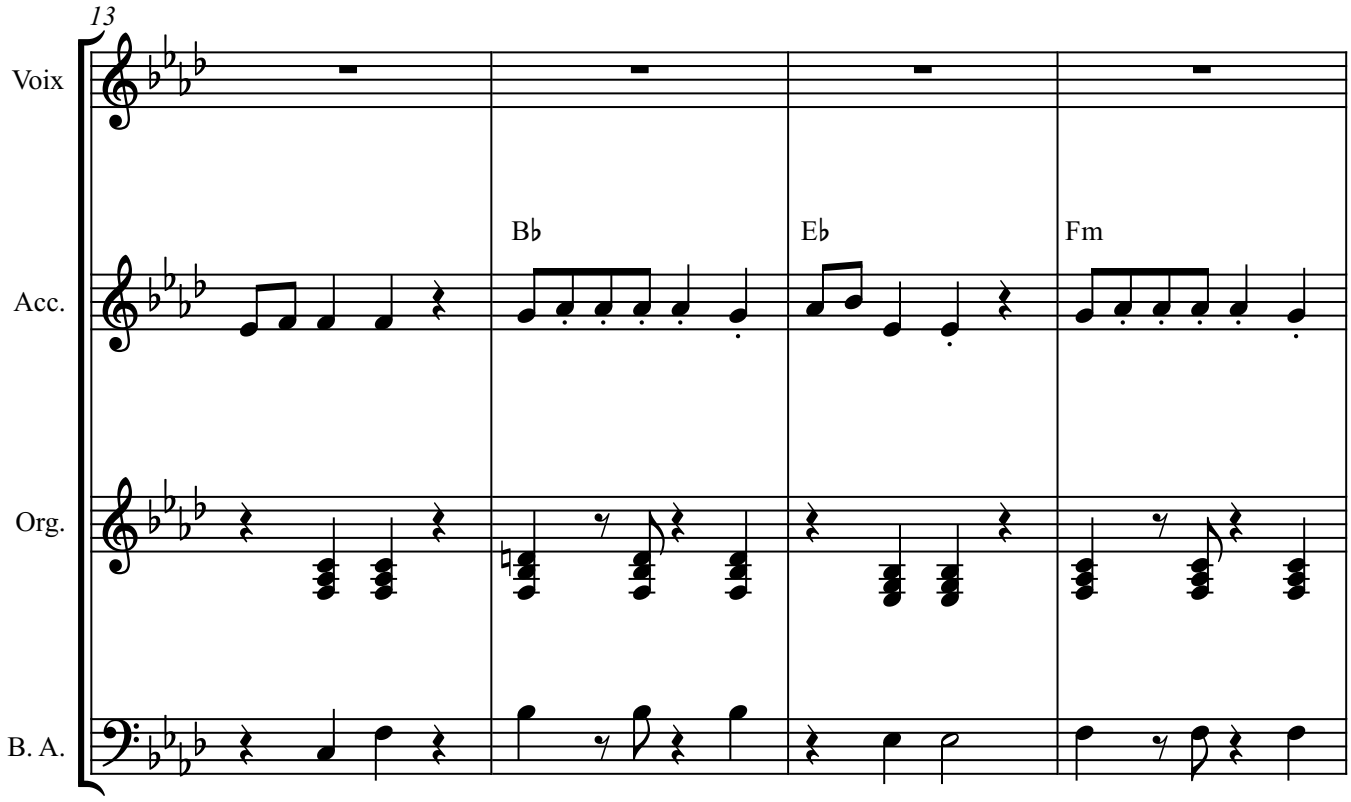
13
Voix
Acc.
Org.
B. A.
B♭
E♭
Fm

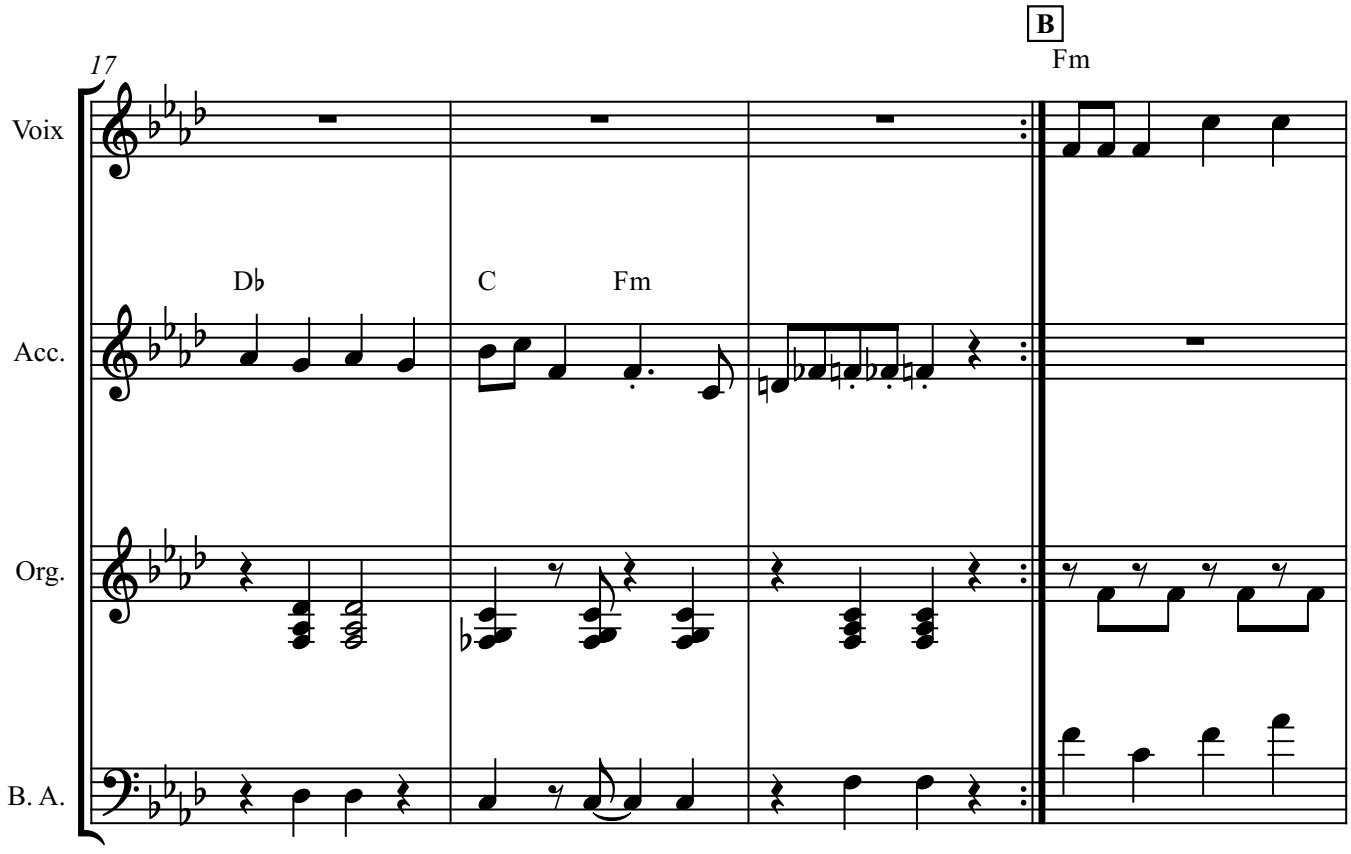
17
B
Fm
Voix
Acc.
Org.
B. A.
D♭
C
Fm

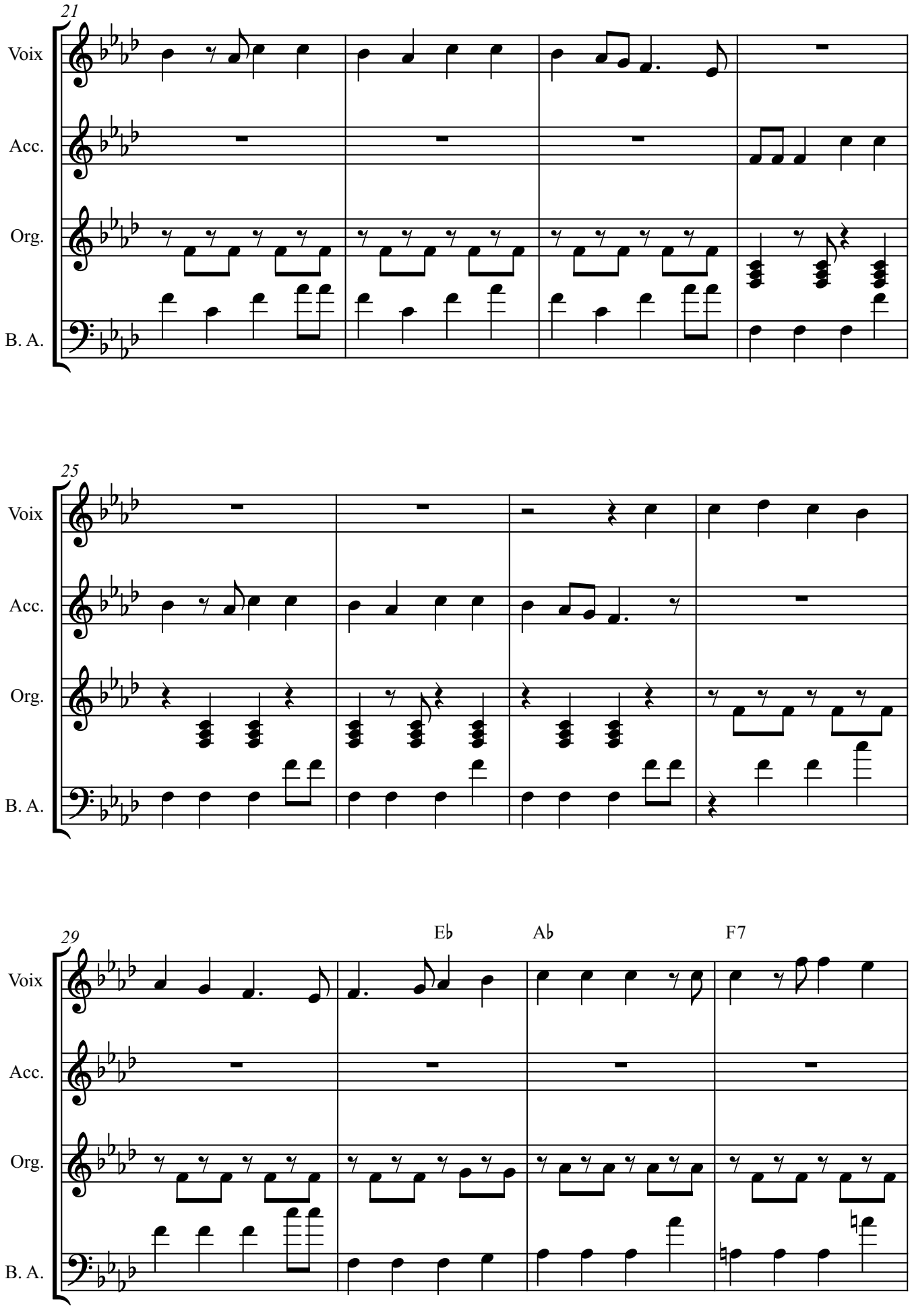
21
Voix
Acc.
Org.
B. A.
25
Voix
Acc.
Org.
B. A.
29
E♭
A♭
F7
Voix
Acc.
Org.
B. A.

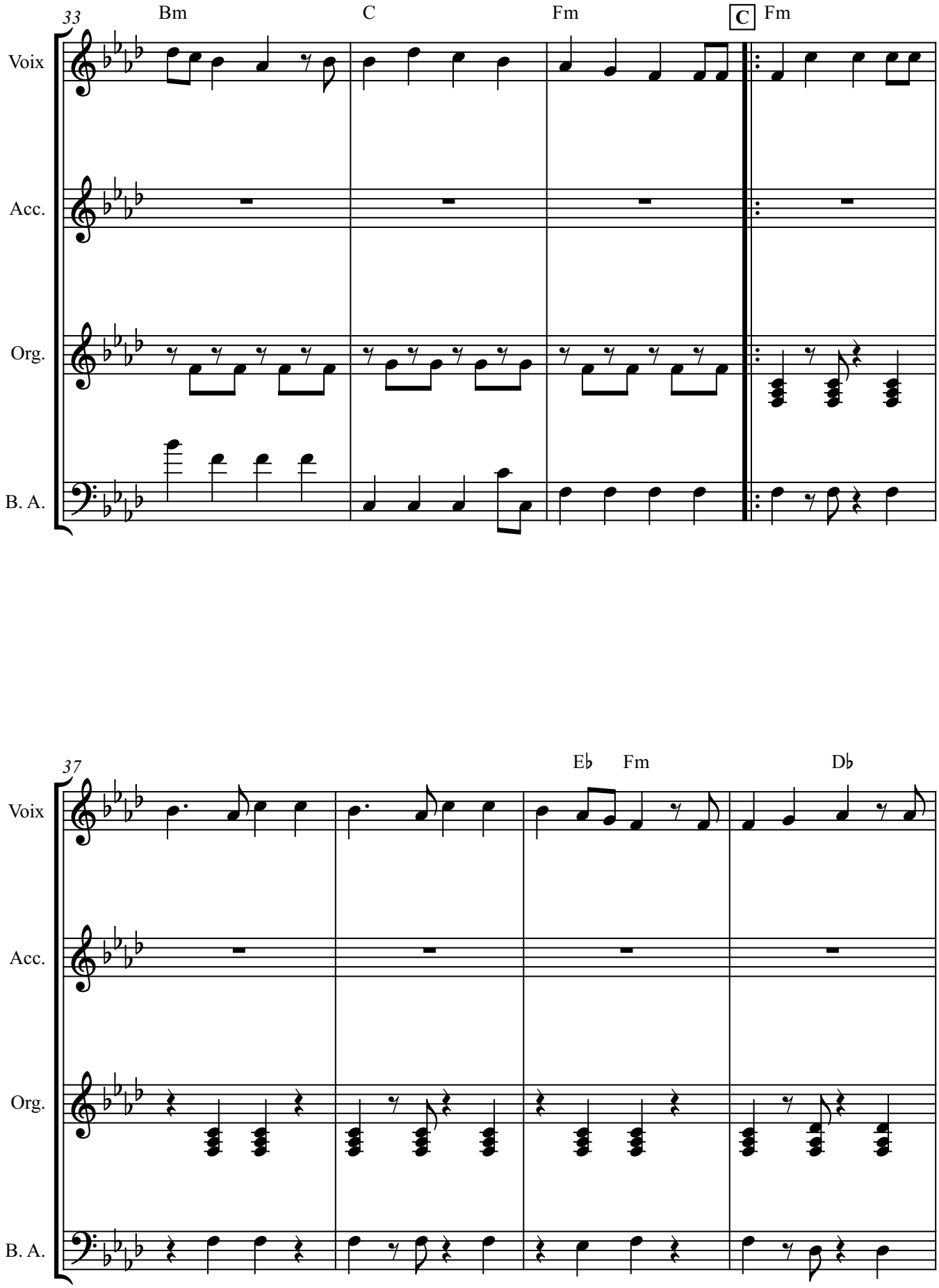
33
Bm
C
Fm
C
Fm
Voix
Acc.
Org.
B. A.
37
Eb
Fm
Db
Voix
Acc.
Org.
B. A.

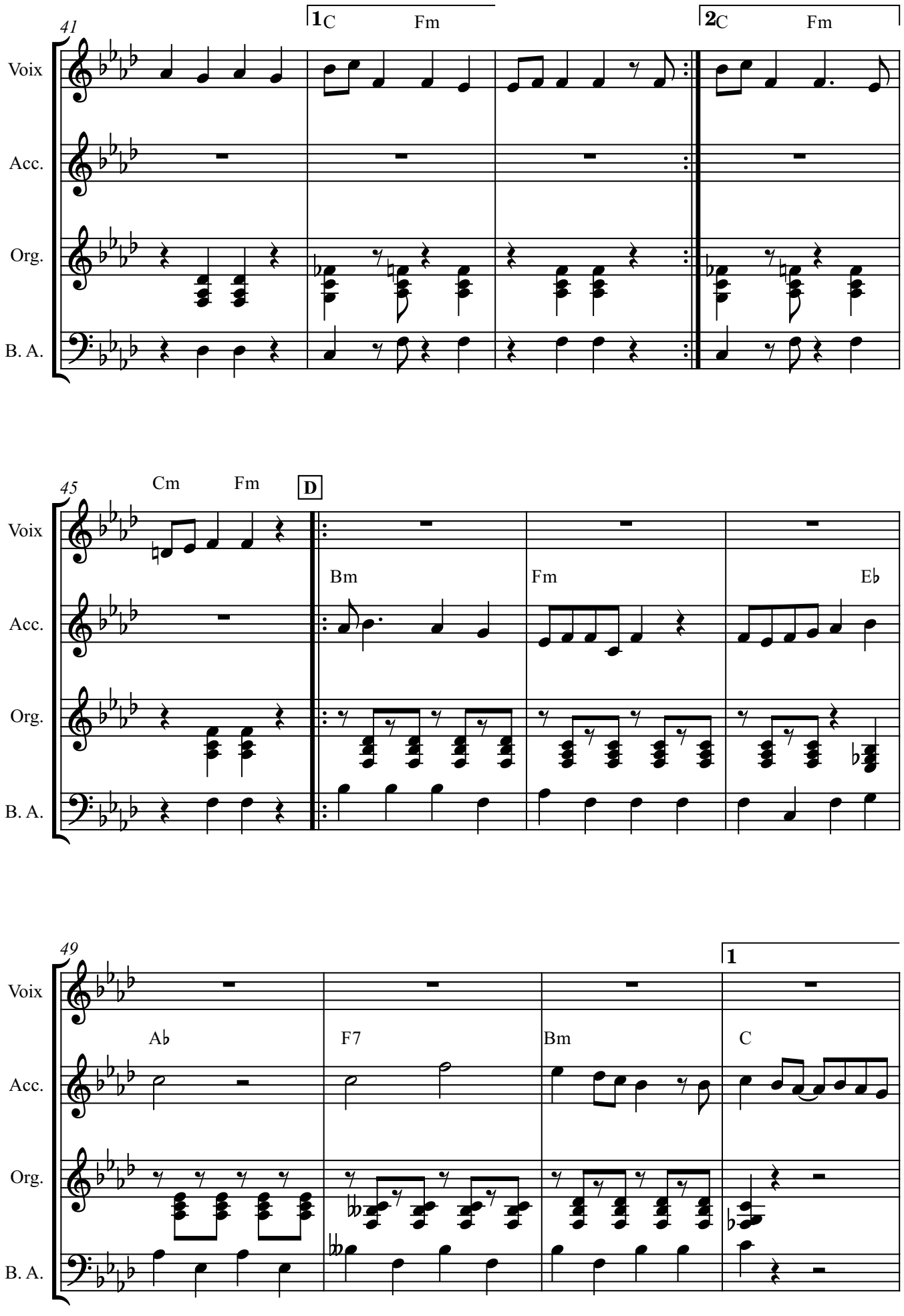
41
1 C Fm
2 C Fm
Voix
Acc.
Org.
B. A.
45
Cm Fm
D
Bm
Fm
E♭
49
1
A♭
F7
Bm
C

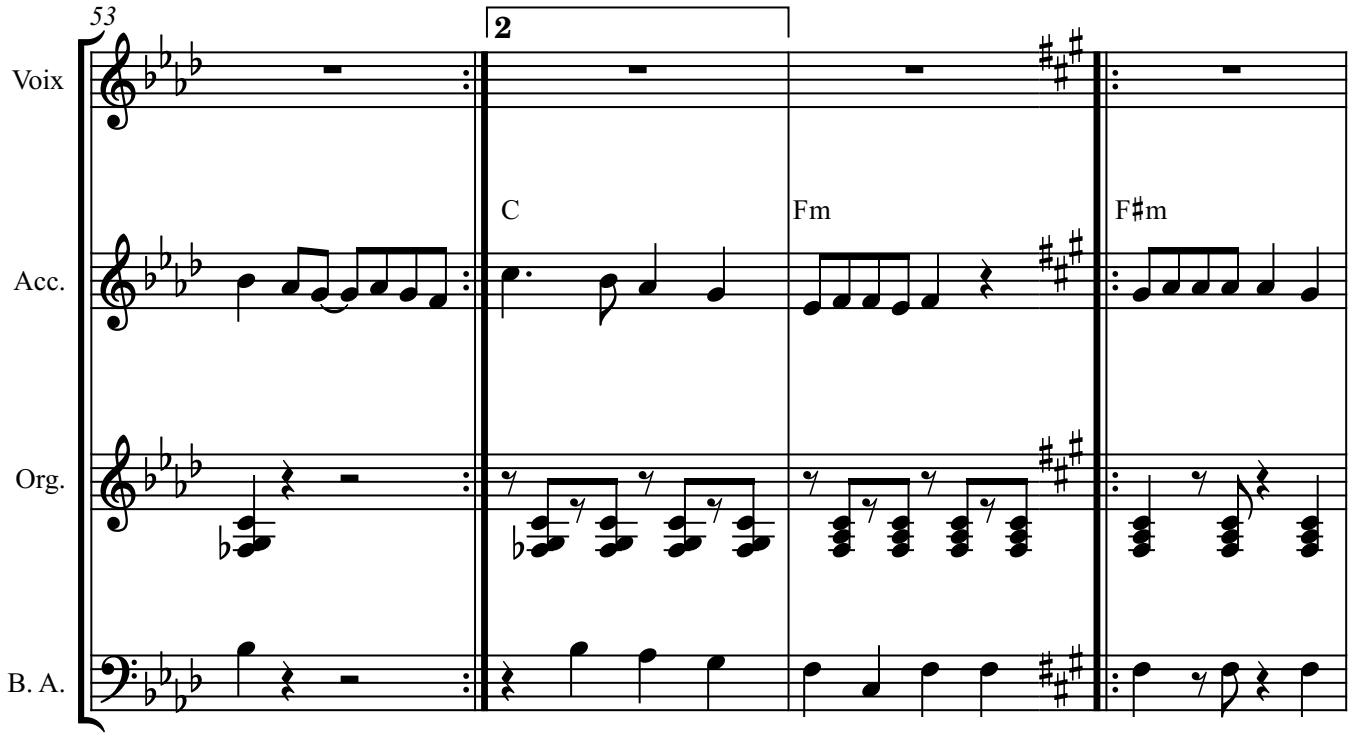
53
2
Voix
Acc.
Org.
B. A.
C
Fm
F♯m

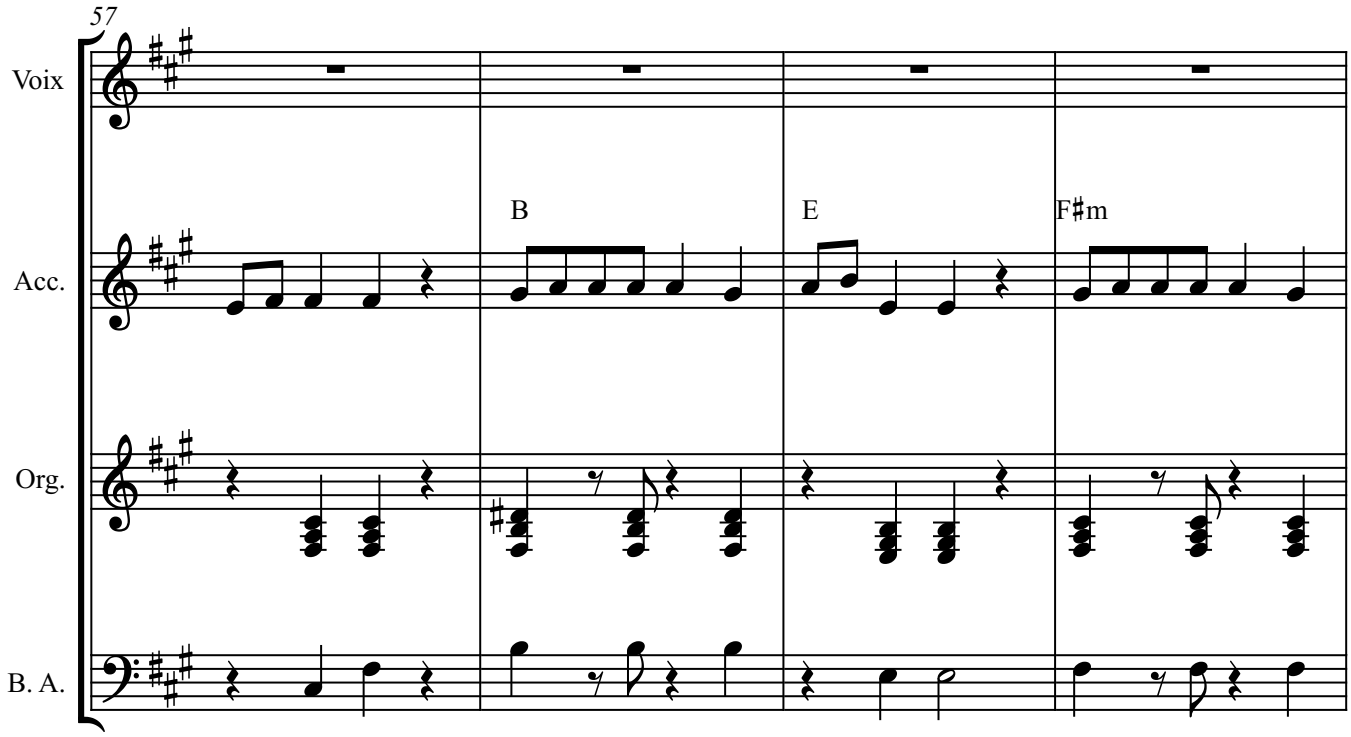
57
Voix
Acc.
Org.
B. A.
B
E
F♯m

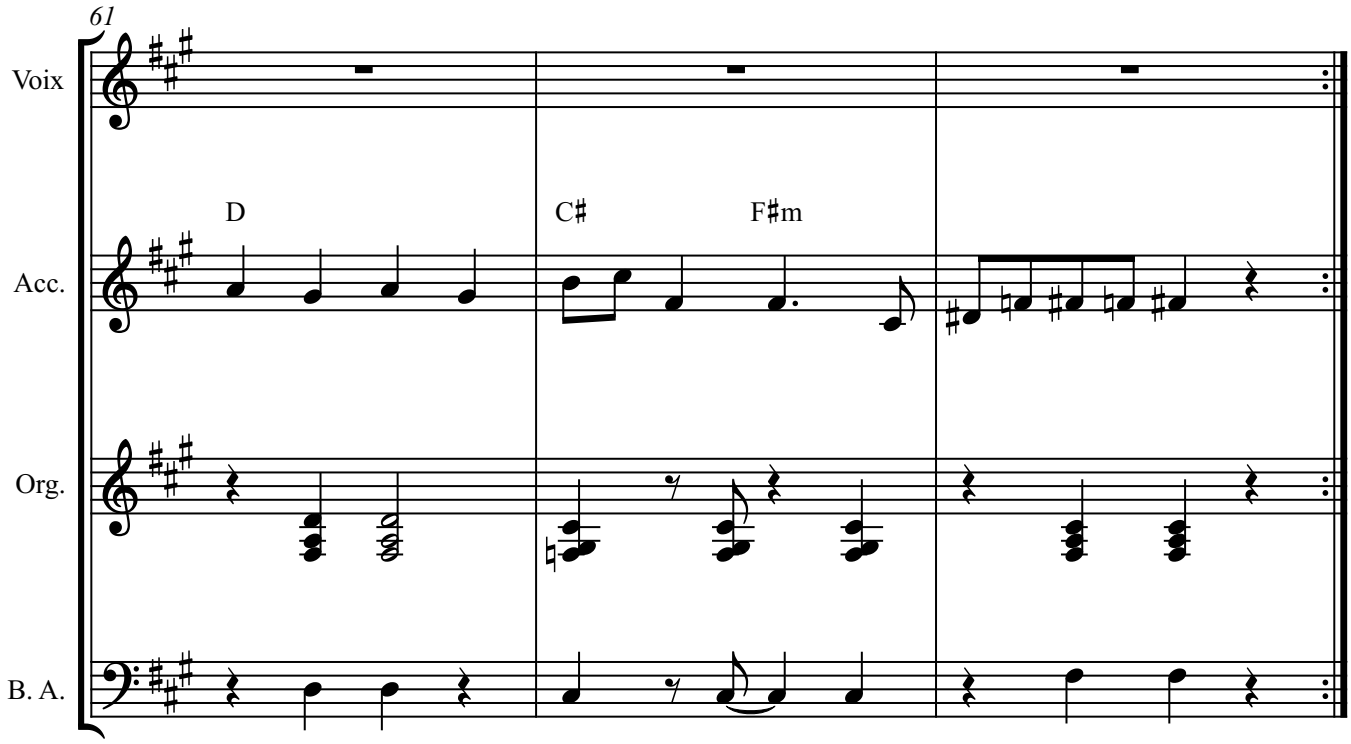
61
Voix
Acc.
Org.
B. A.
D
C♯
F♯m