Mazurka poetica

Enrique Granados (adapt. ML)

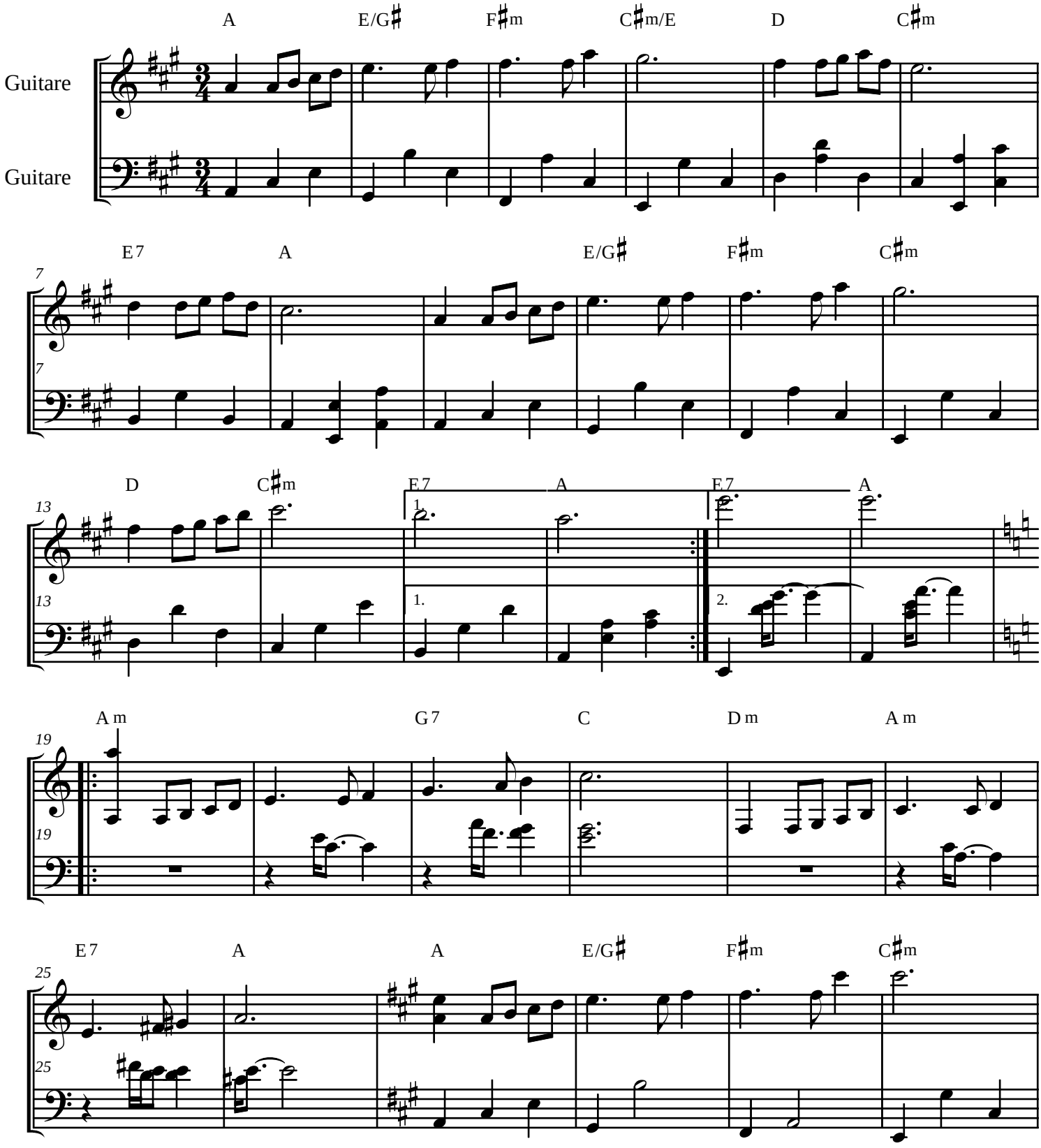

Mazurka poetica

