Conducteur

# Les grandes landes

**Trad Gascogne**

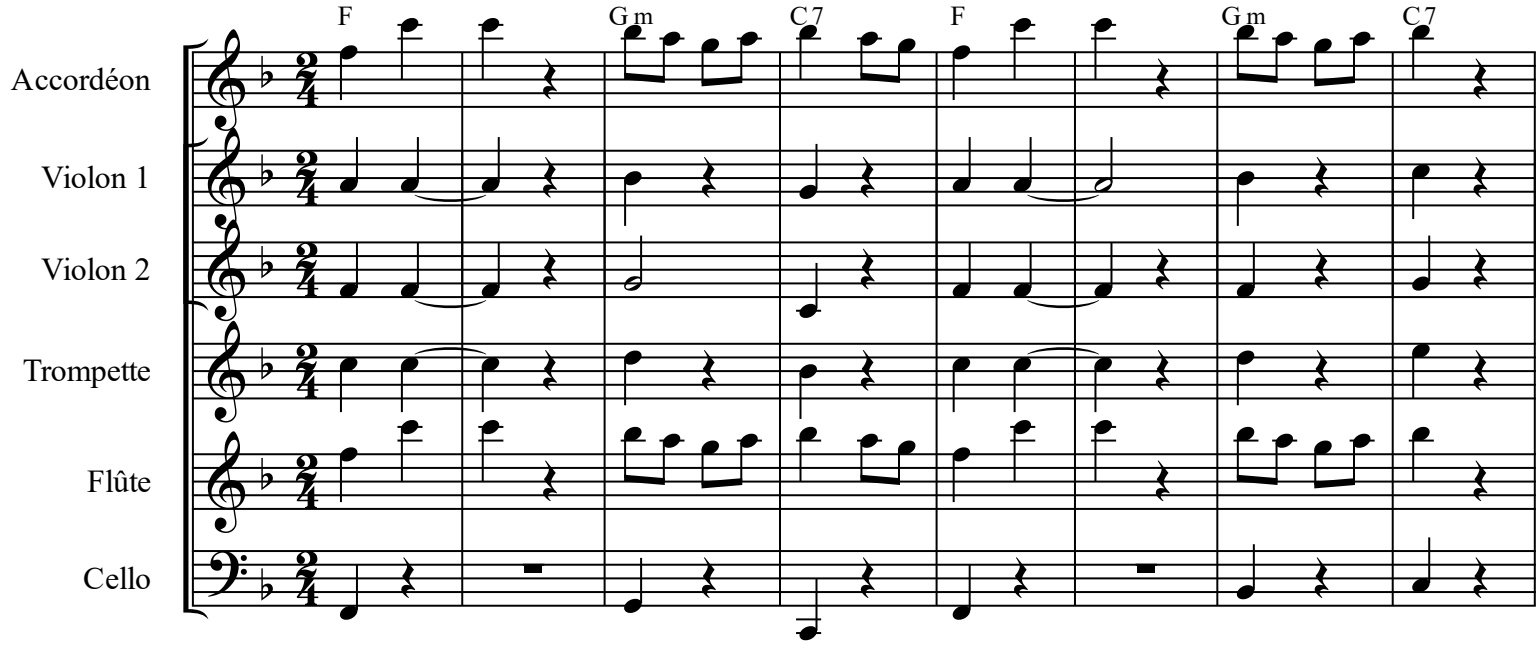


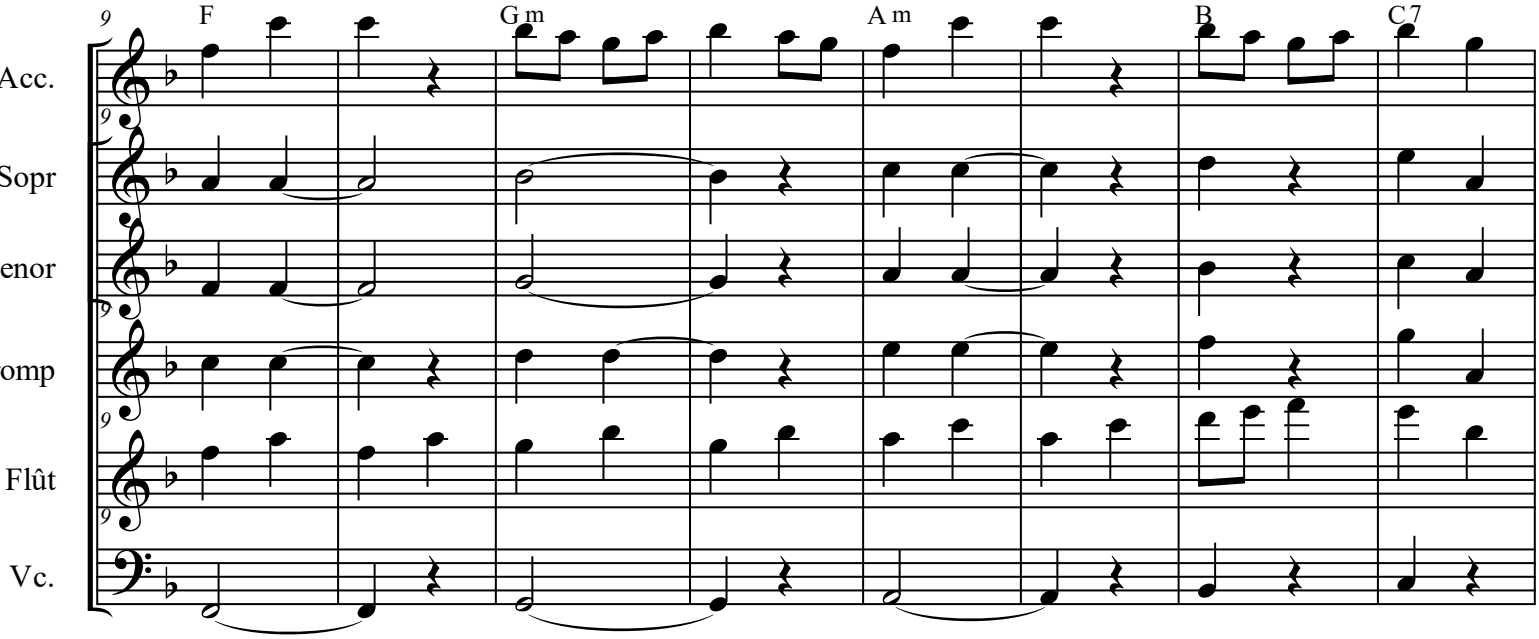

Les grandes landes

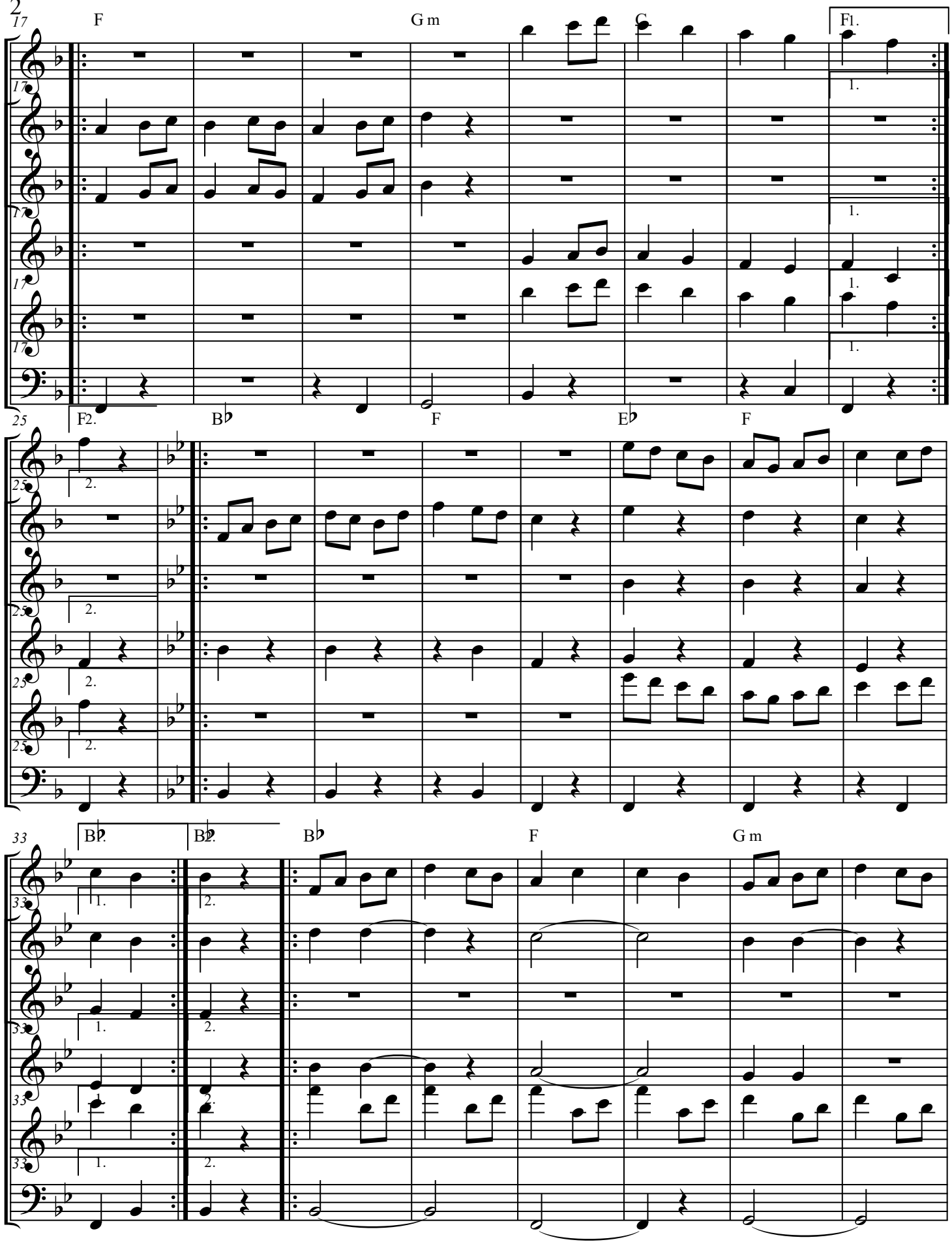

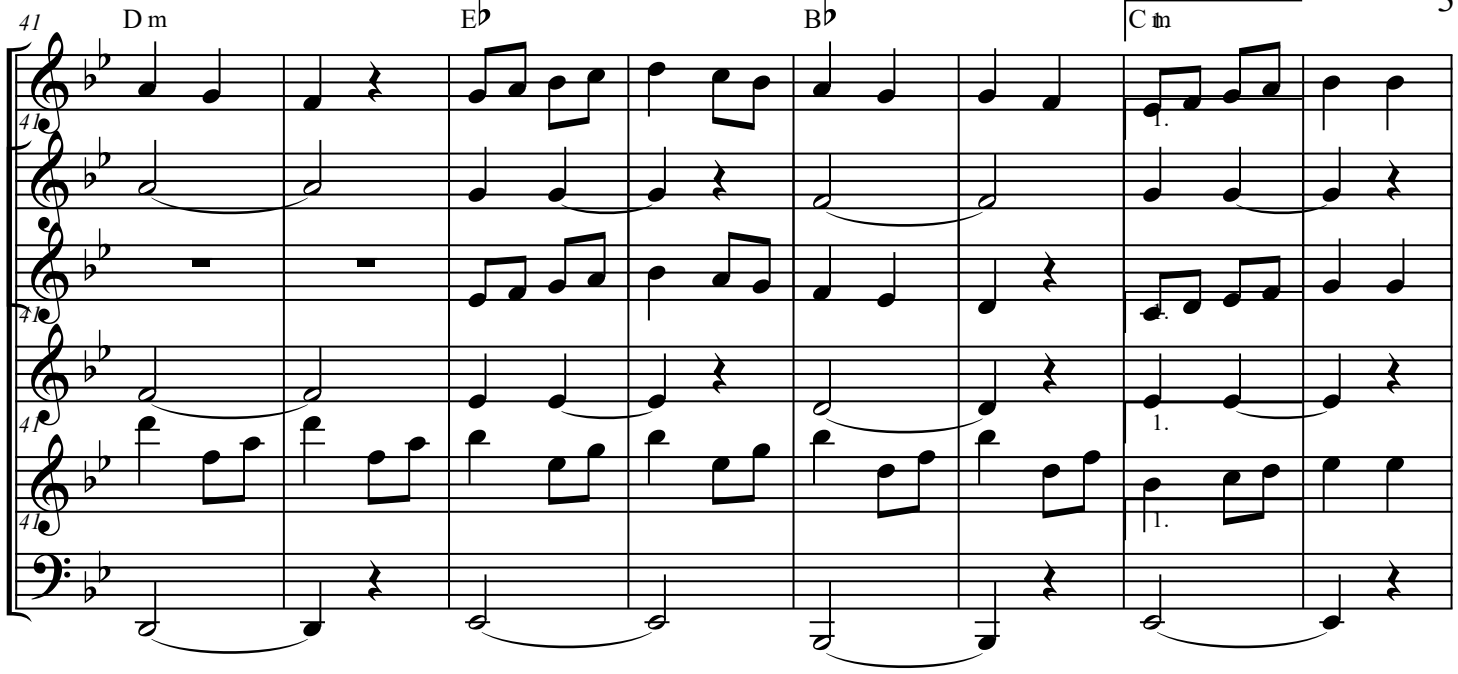
41
D m
E♭
B♭
C m
1.
Acc.
Sopr
enor
omp
Flût
Vc.

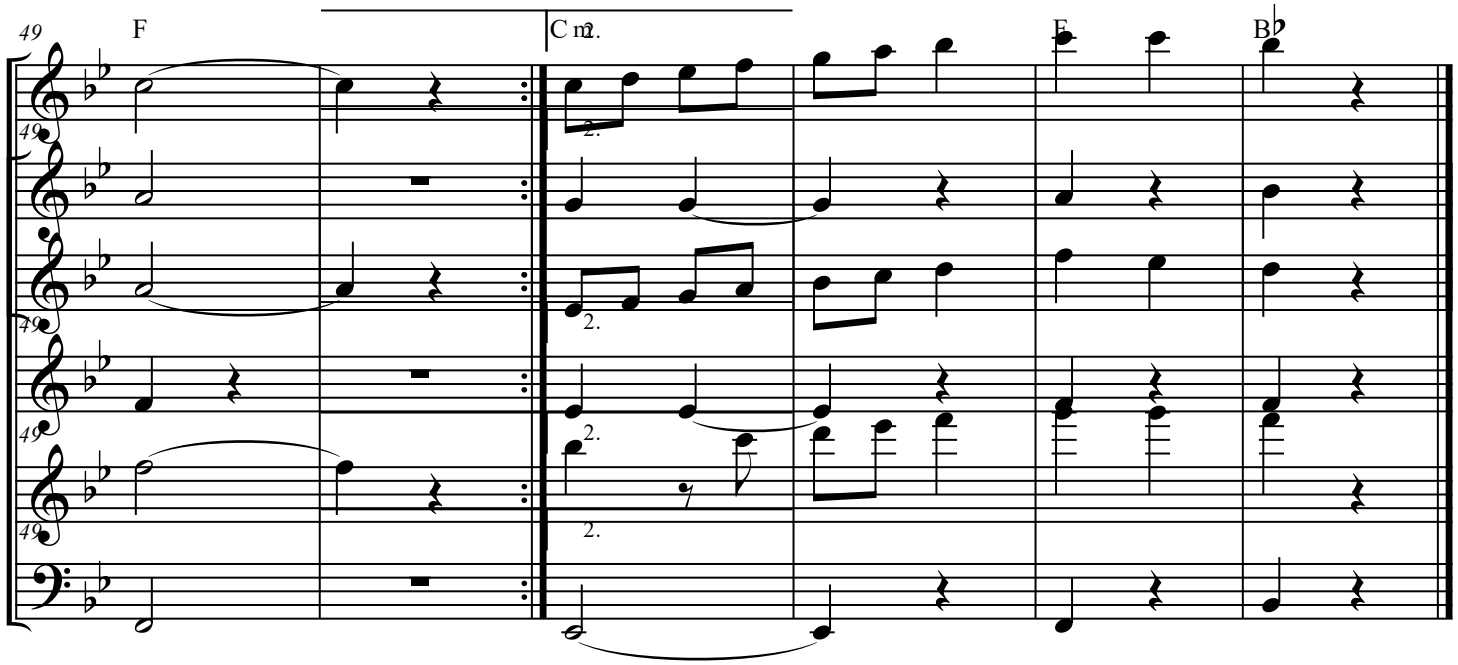
49
F
C m
2.
E
B♭
Acc.
Sopr
enor
omp
Flût
Vc.