Librement inspiré du morceau "Estuaire"
(duo "Constantinople")

Byzance Polska

Arrangement et
composition complémentaire
Marc Lemonnier

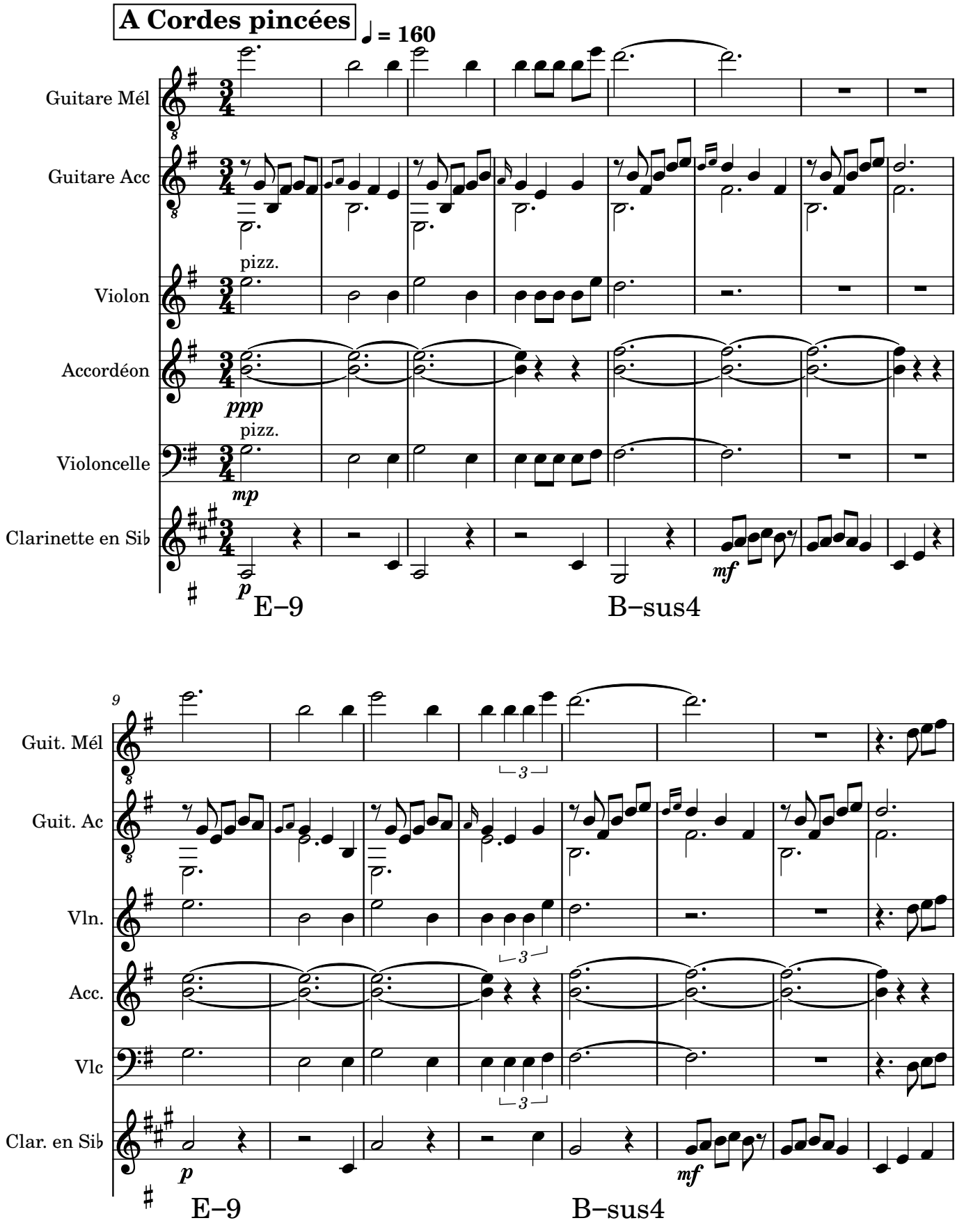

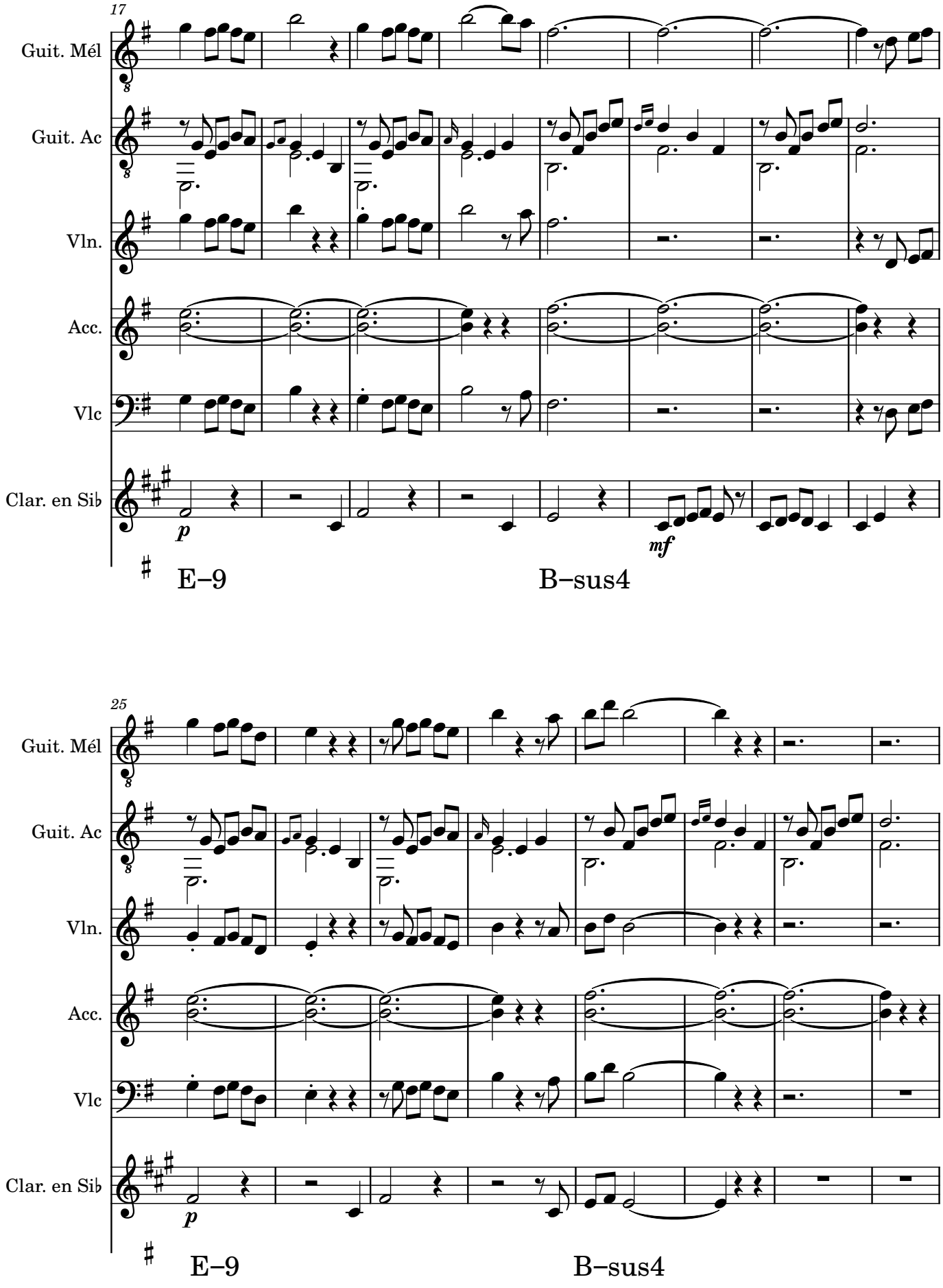
17
Guit. Mél
Guit. Ac
Vln.
Acc.
Vlc
Clar. en Sib
p
mf
E–9
B–sus4
25
Guit. Mél
Guit. Ac
Vln.
Acc.
Vlc
Clar. en Sib
p
E–9
B–sus4

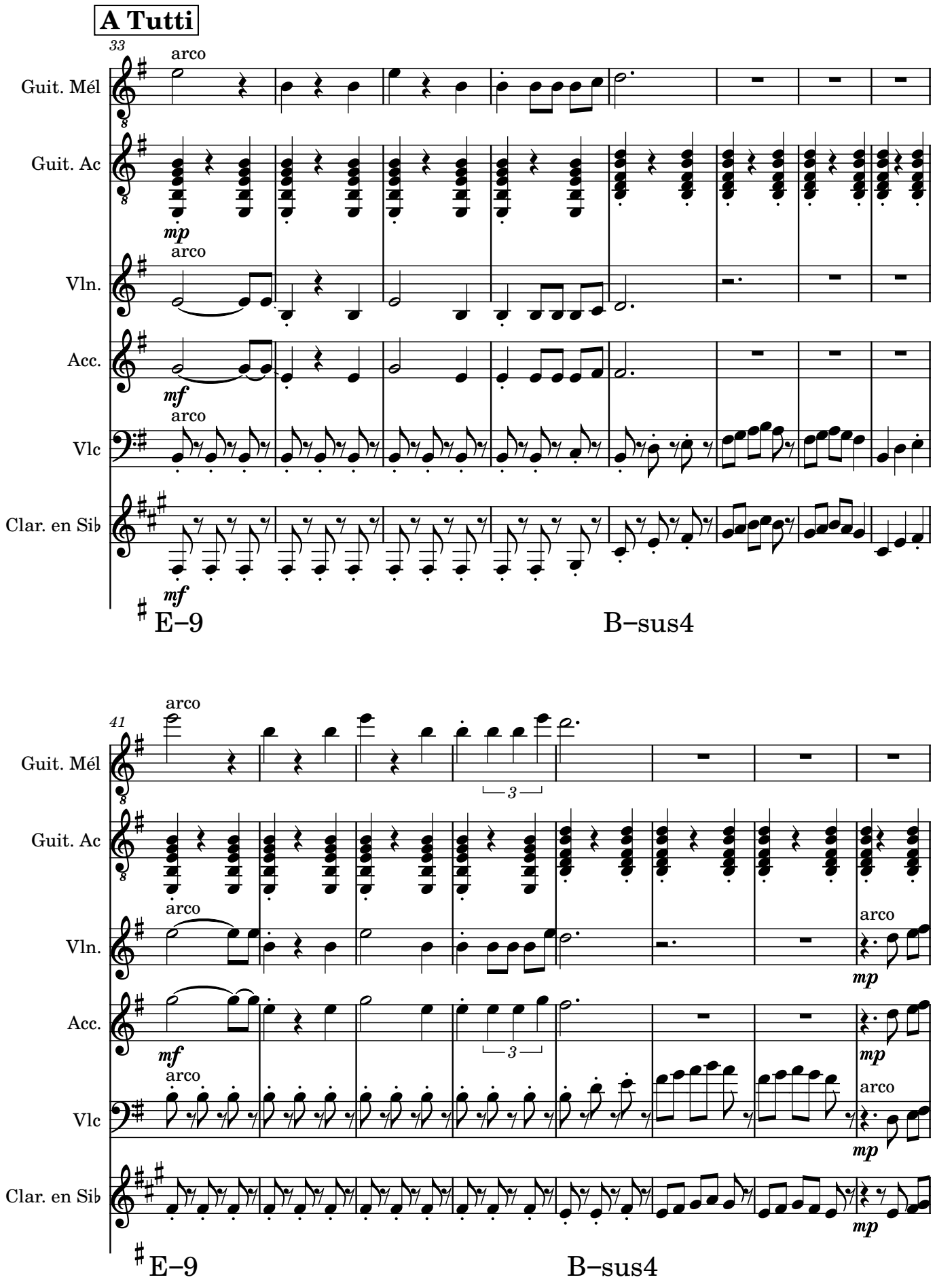
A Tutti
33
arco
Guit. Mél
Guit. Ac
mp
arco
Vln.
Acc.
mf
arco
Vlc
Clar. en Sib
mf
E–9
B–sus4
41
arco
Guit. Mél
3
Guit. Ac
arco
Vln.
arco
mp
Acc.
mf
3
mp
arco
Vlc
arco
mp
Clar. en Sib
mp
E–9
B–sus4

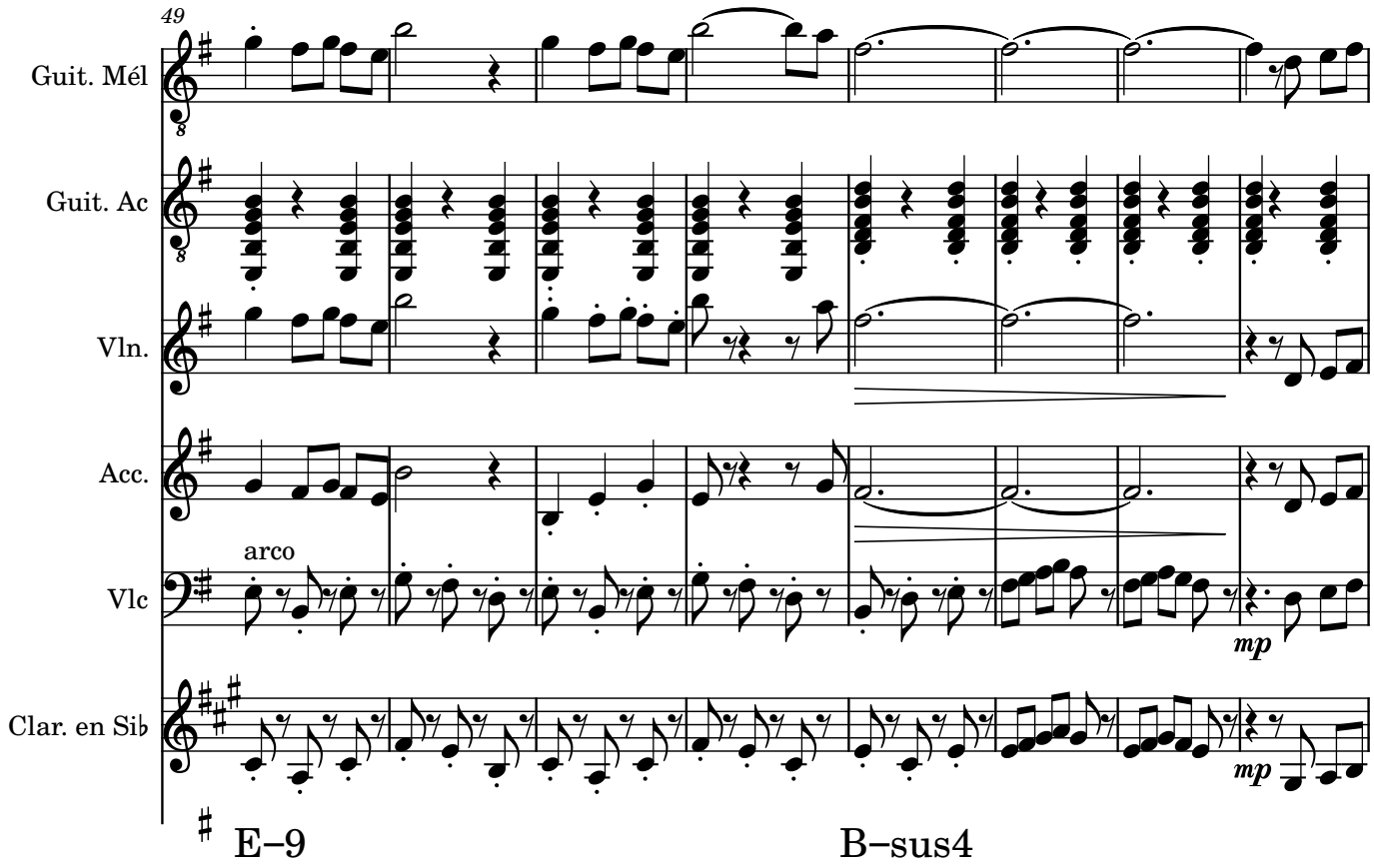
49
Guit. Mél
Guit. Ac
Vln.
Acc.
arco
Vlc
mp
Clar. en Sib
mp
E–9
B–sus4

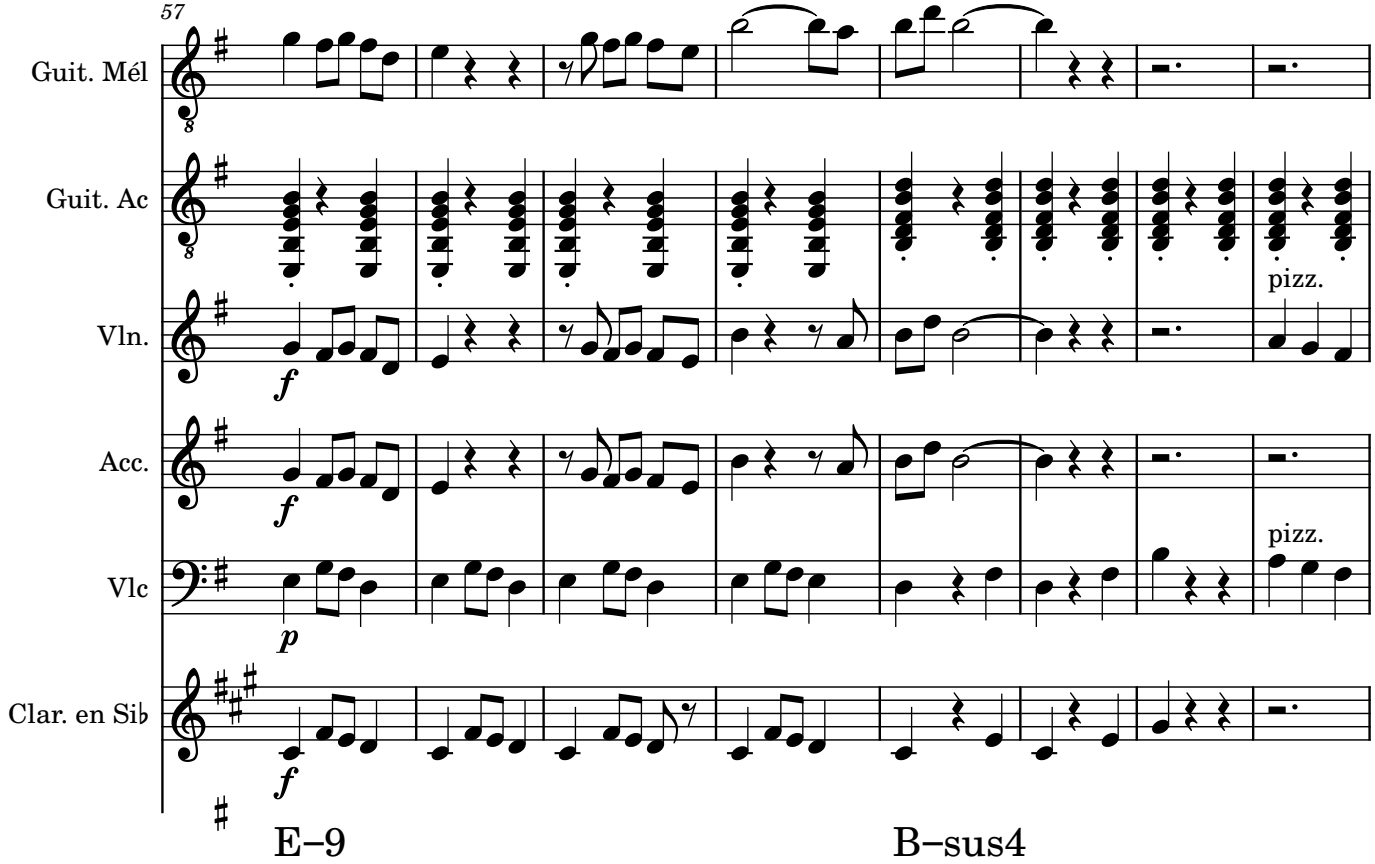
57
Guit. Mél
Guit. Ac
pizz.
Vln.
f
Acc.
f
pizz.
Vlc
p
Clar. en Sib
f
E–9
B–sus4

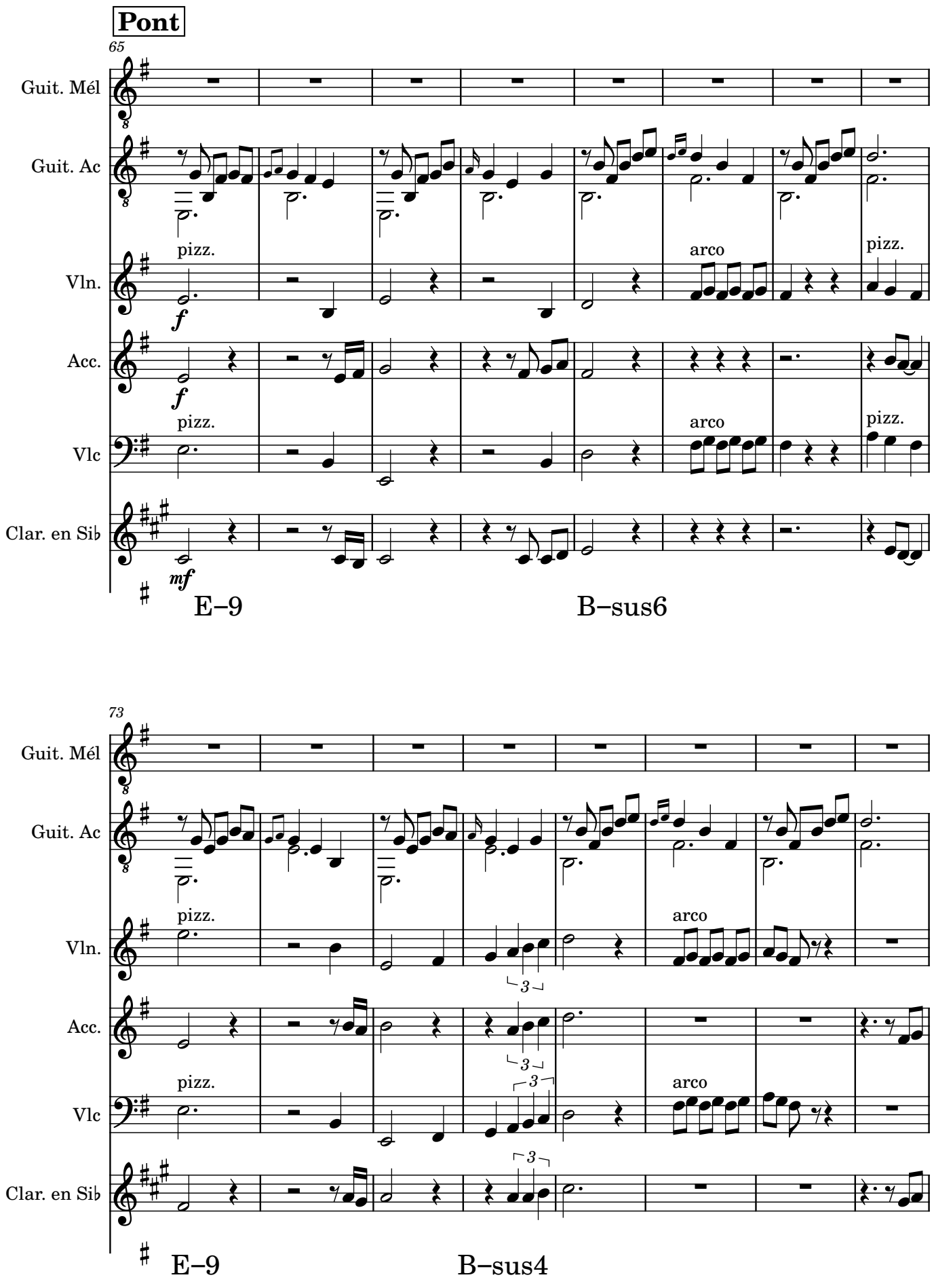
Pont
65
Guit. Mél
Guit. Ac
Vln.
Acc.
Vlc
Clar. en Sib
pizz.
arco
pizz.
f
mf
E–9
B–sus6
73
E–9
B–sus4

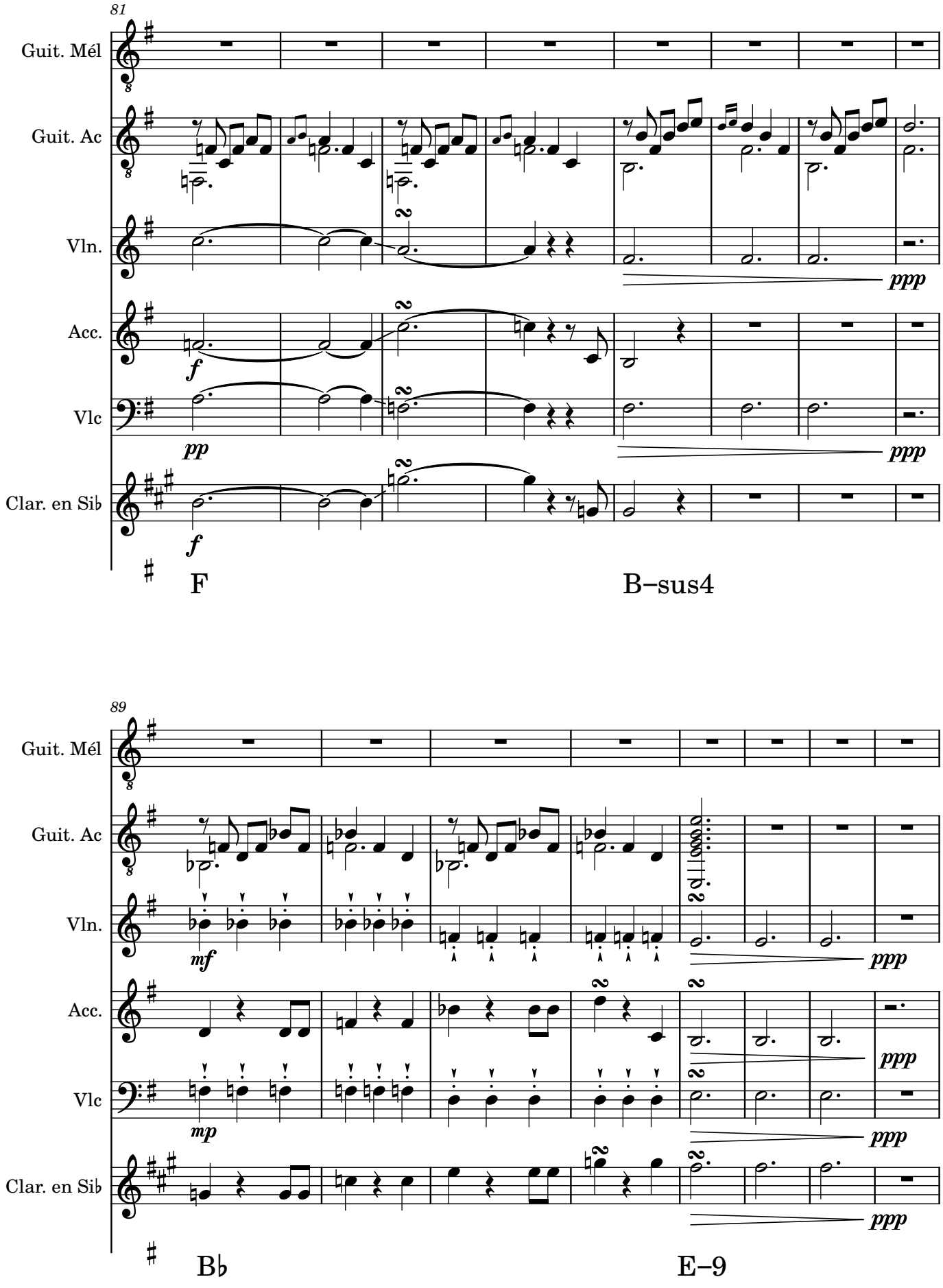
81
Guit. Mél
Guit. Ac
Vln.
Acc.
Vlc
Clar. en Sib
ppp
F
B–sus4
89
Guit. Mél
Guit. Ac
Vln.
Acc.
Vlc
Clar. en Sib
mf
mp
ppp
B♭
E–9

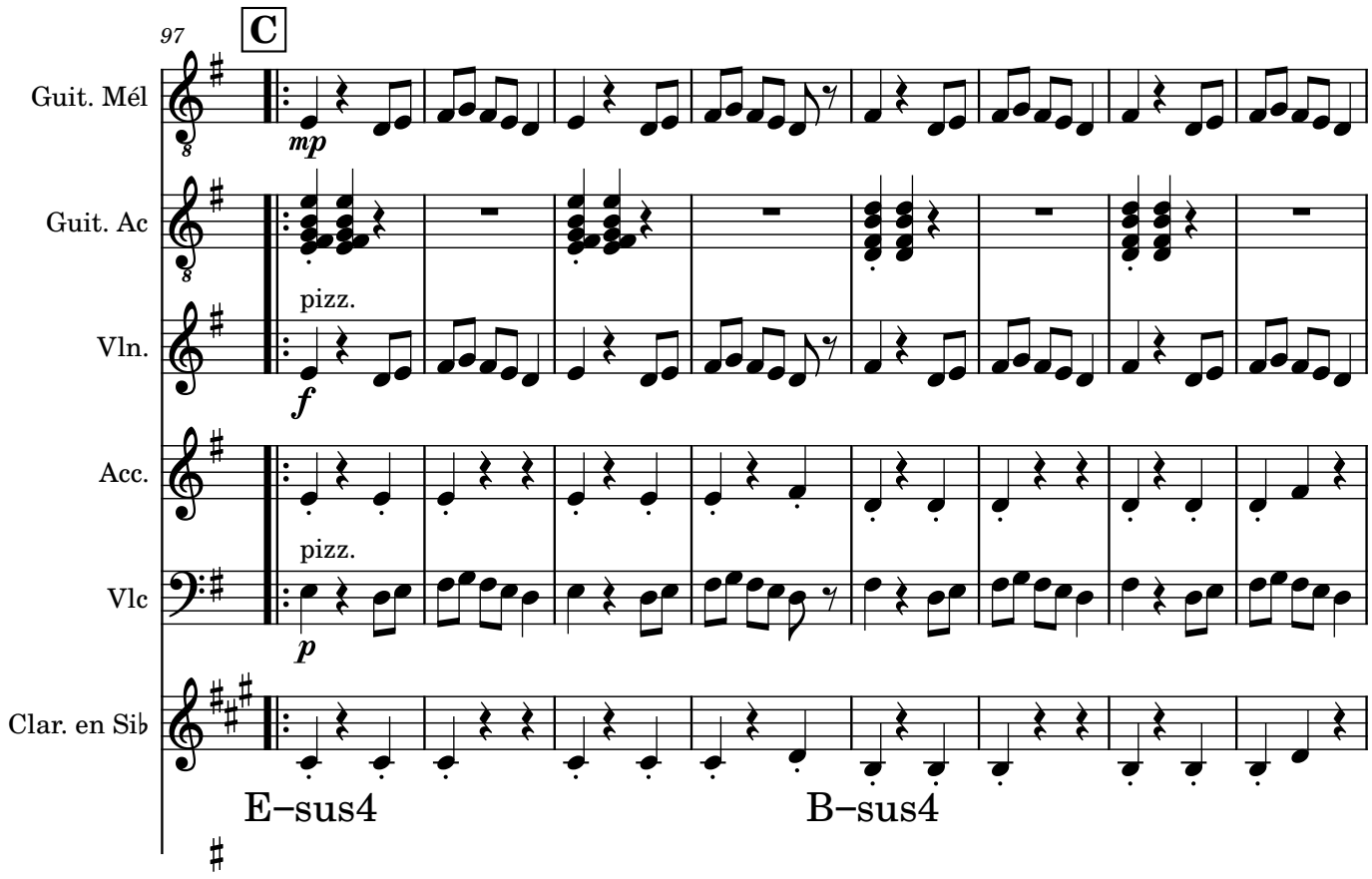
97
C
Guit. Mél
Guit. Ac
Vln.
Acc.
Vlc
Clar. en Sib
mp
pizz.
f
pizz.
p
E–sus4
B–sus4

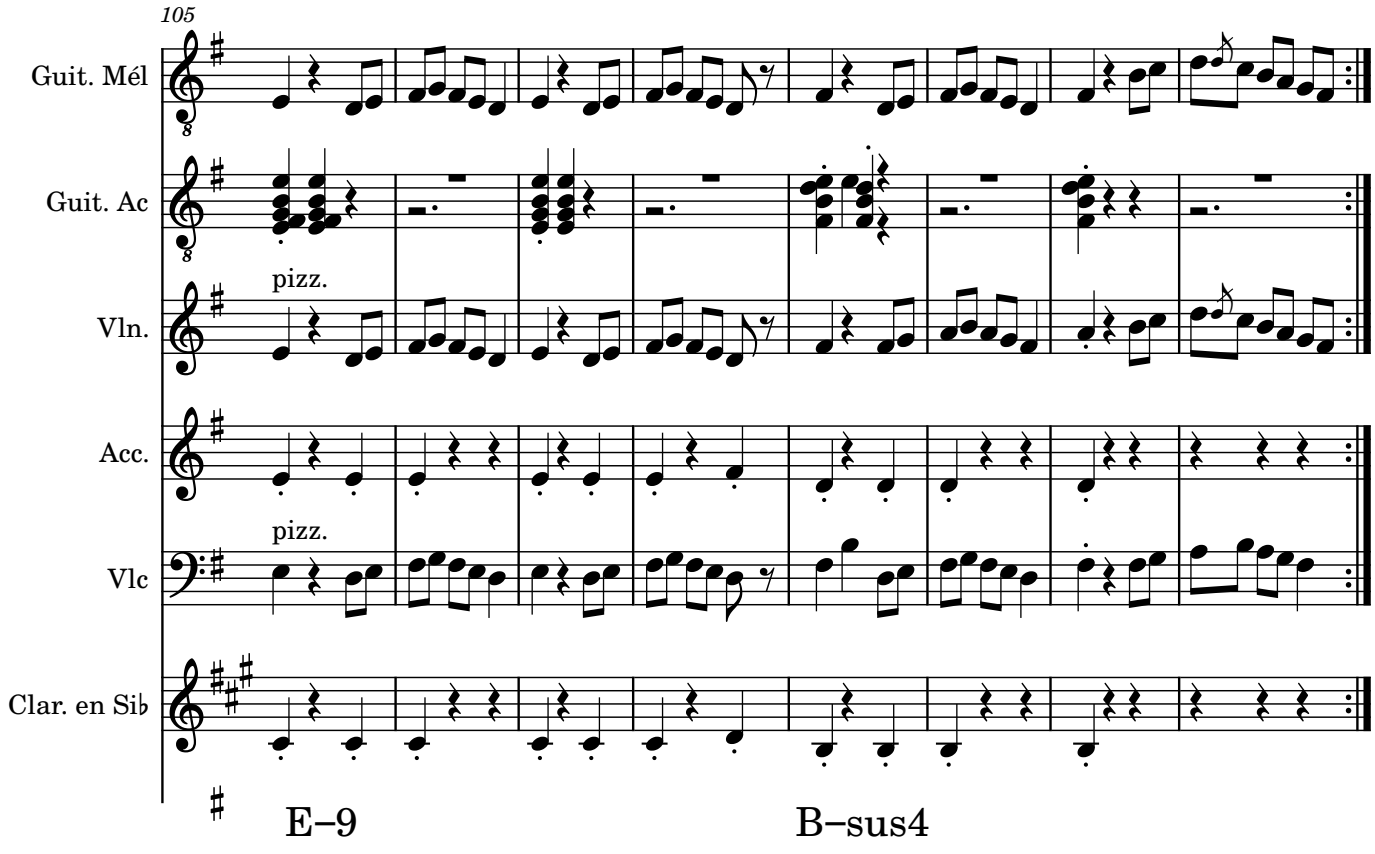
105
Guit. Mél
Guit. Ac
Vln.
Acc.
Vlc
Clar. en Sib
pizz.
pizz.
E–9
B–sus4

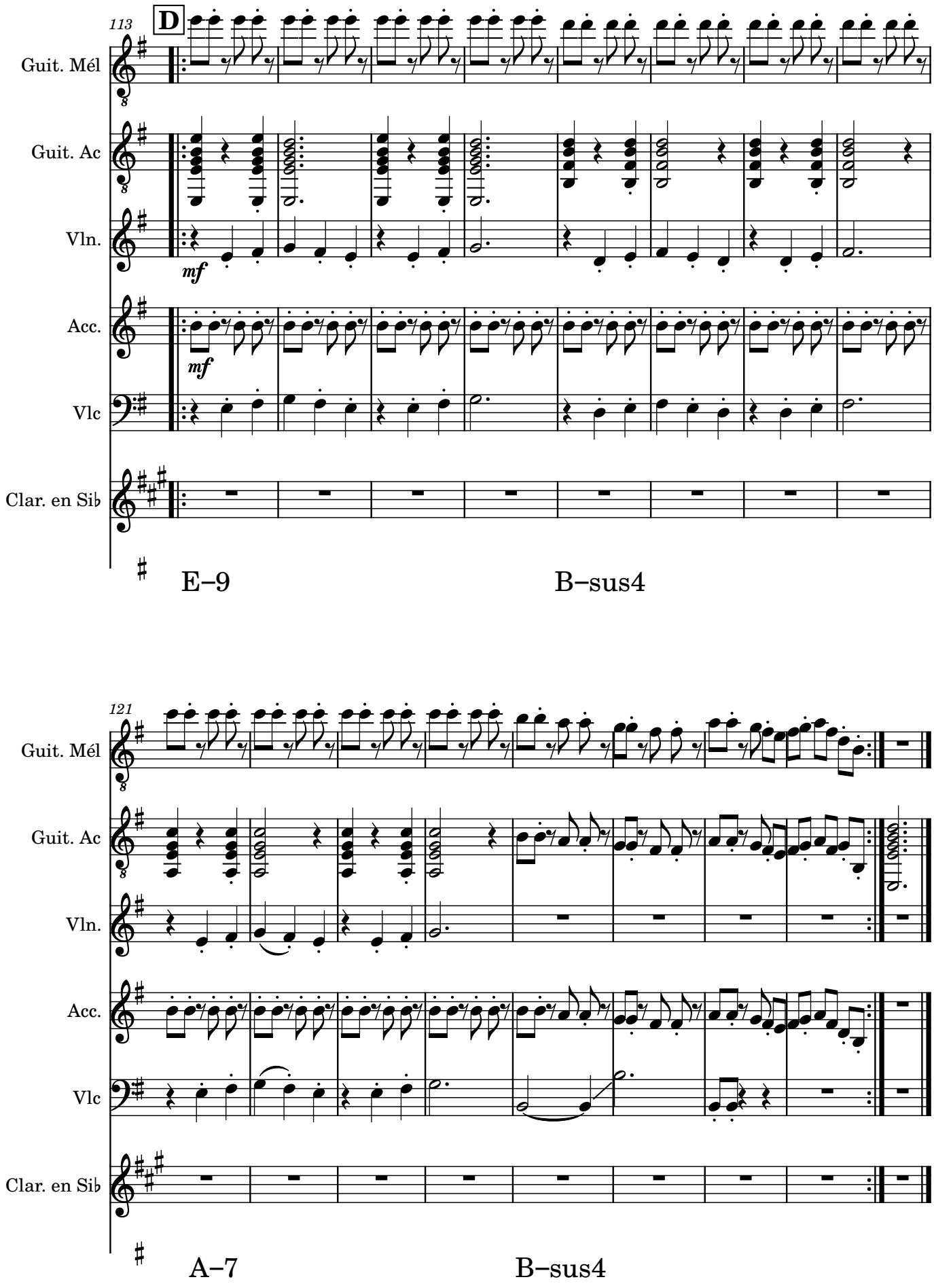
113
D
Guit. Mél
Guit. Ac
Vln.
mf
Acc.
mf
Vlc
Clar. en Sib
E–9
B–sus4
121
Guit. Mél
Guit. Ac
Vln.
Acc.
Vlc
Clar. en Sib
A–7
B–sus4