Conducteur

Sur la grand route
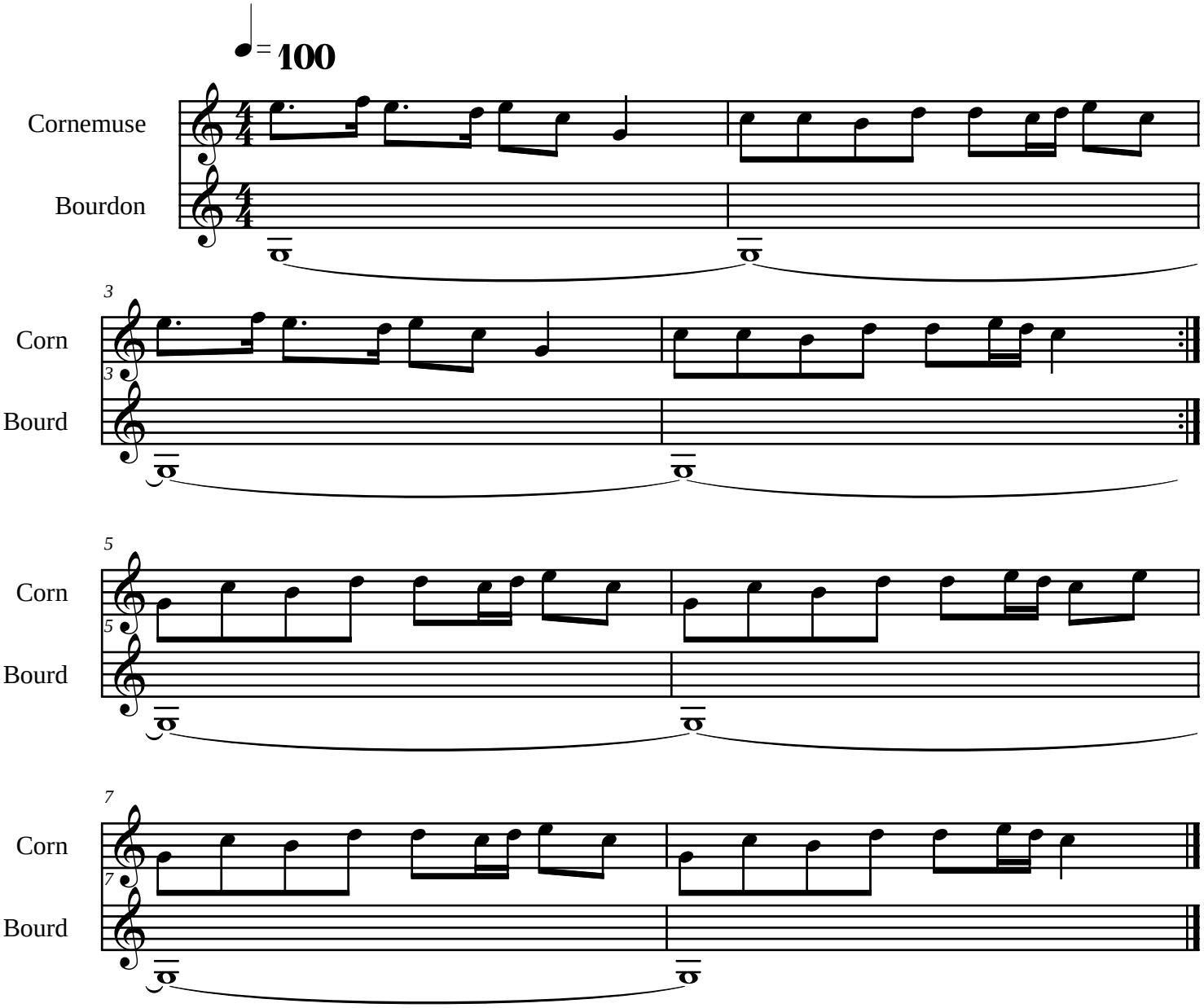
Trad Bressan ?