L'escloupetto
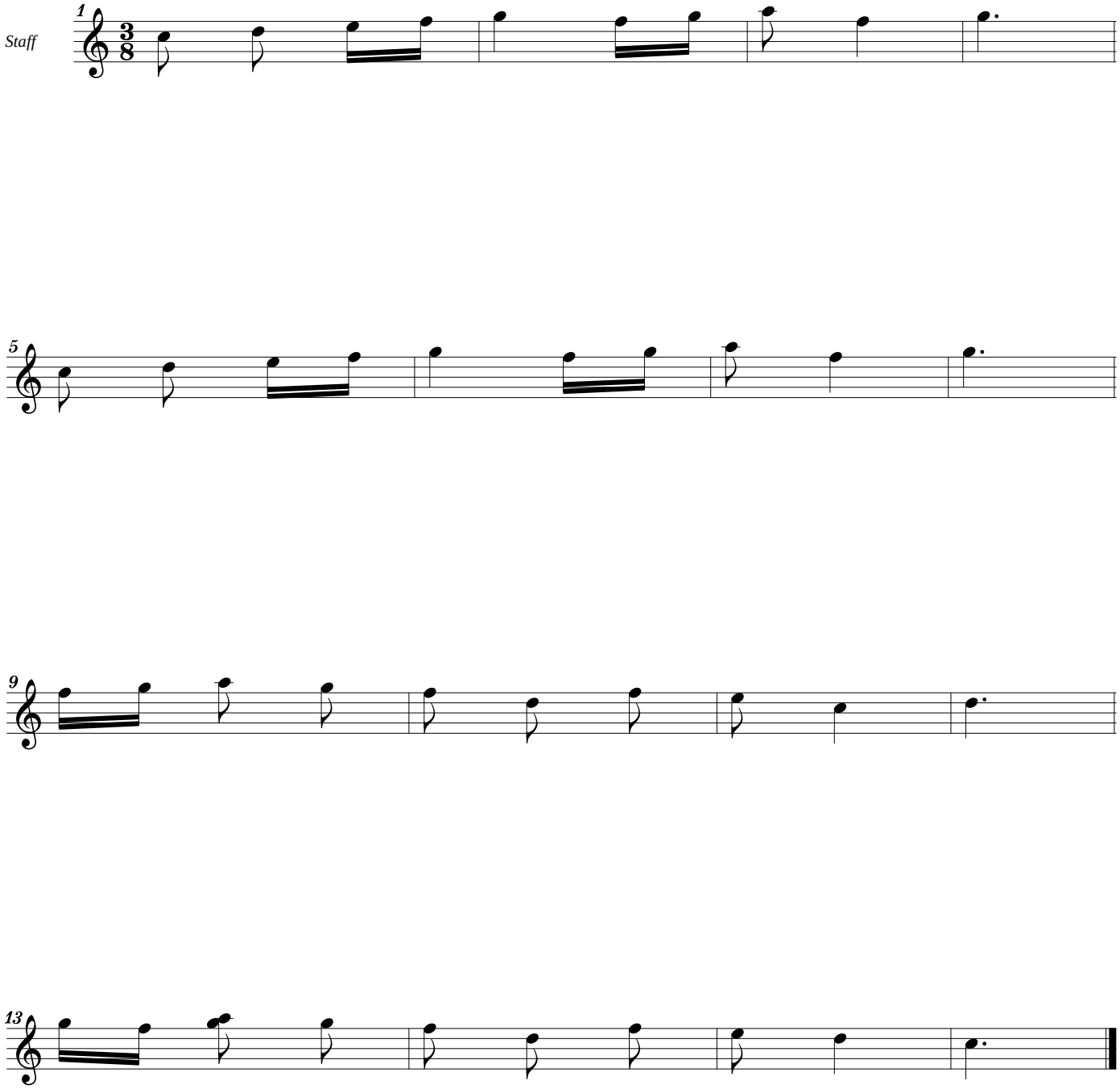
Traditionnel