John Ryan's polka

Transcription Marc Lemonnier
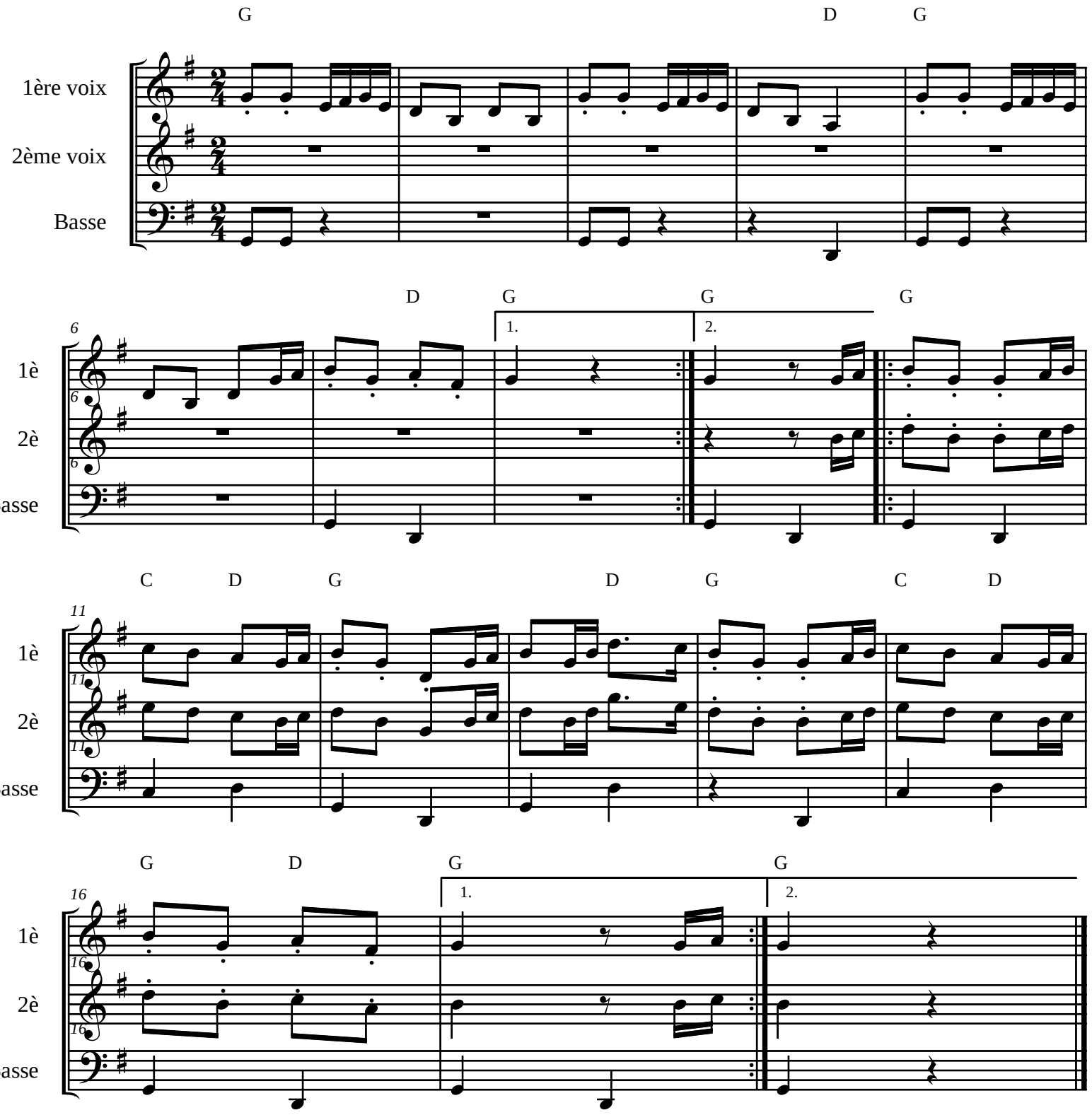
Trad irlandais